

FRONT ELEVATION

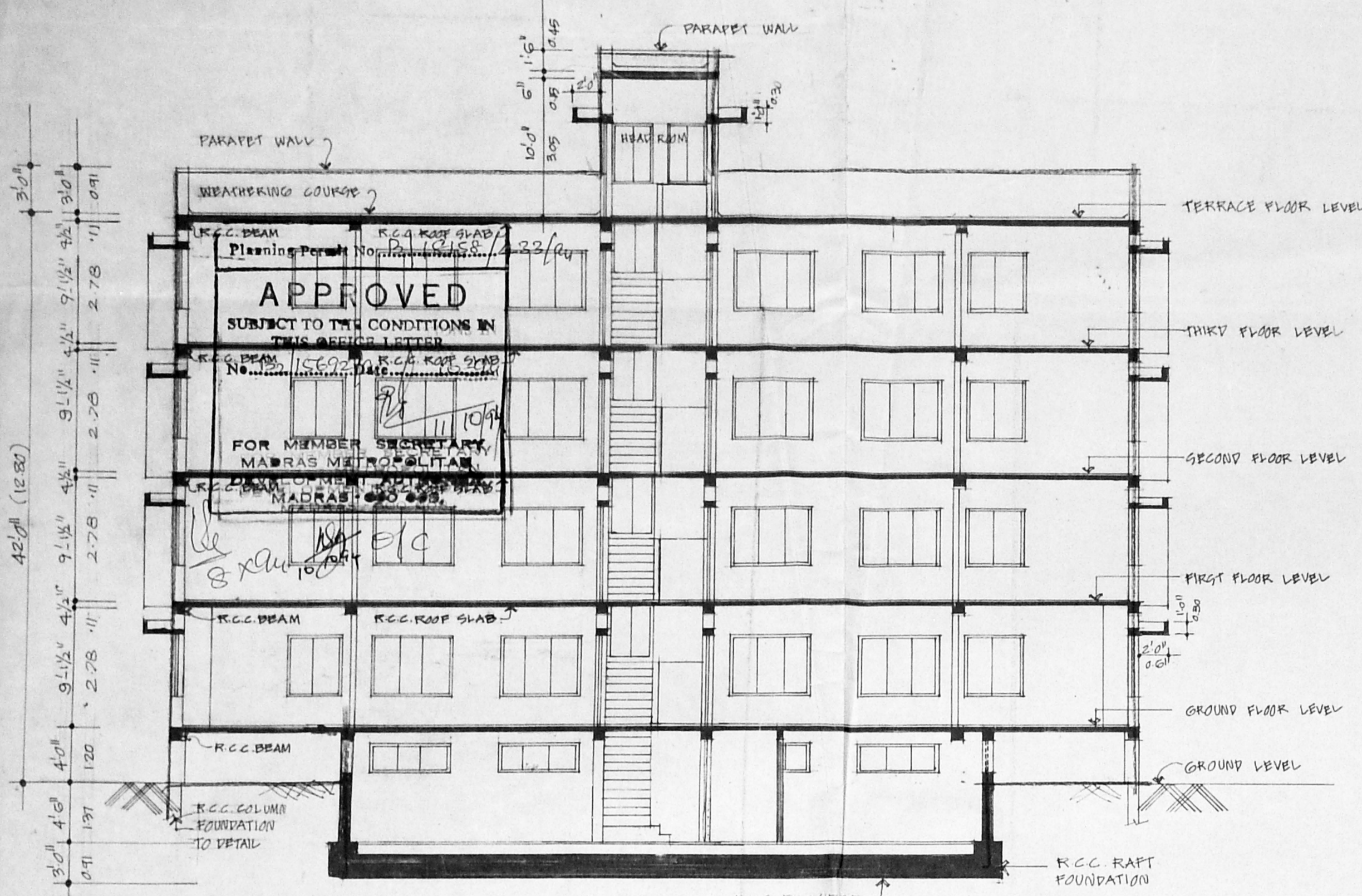

SECTION ON 'XX'

PLAN OF EXISTING WELL SCIENTIFICALLY CLOSED

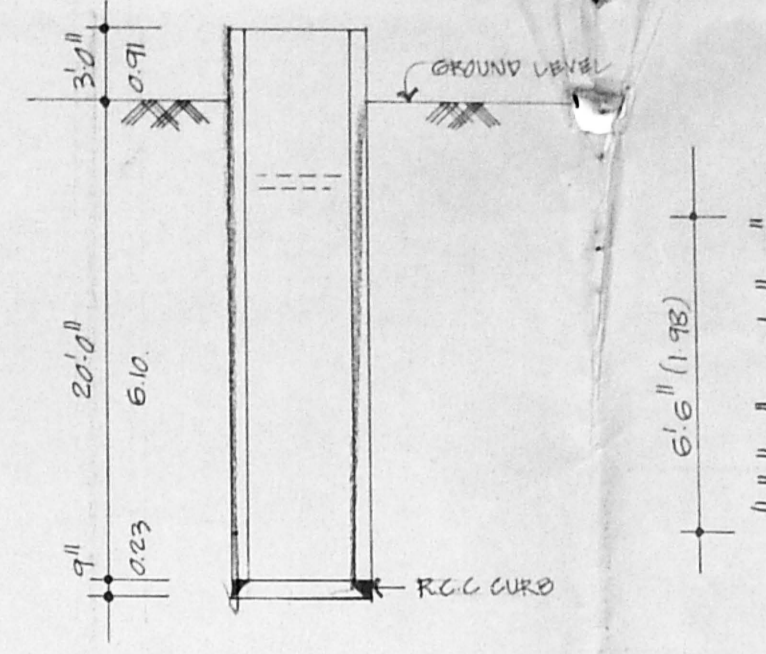

SECTION ON EXISTING WELL

RCC COLUMN FOUNDATION DETAIL

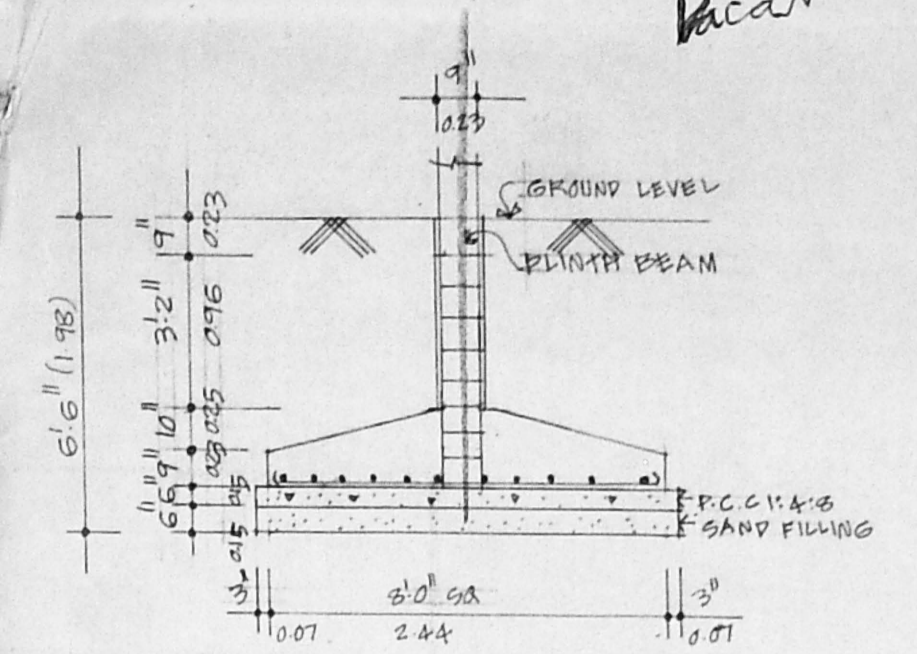

KEY PLAN NOT TO SCALE

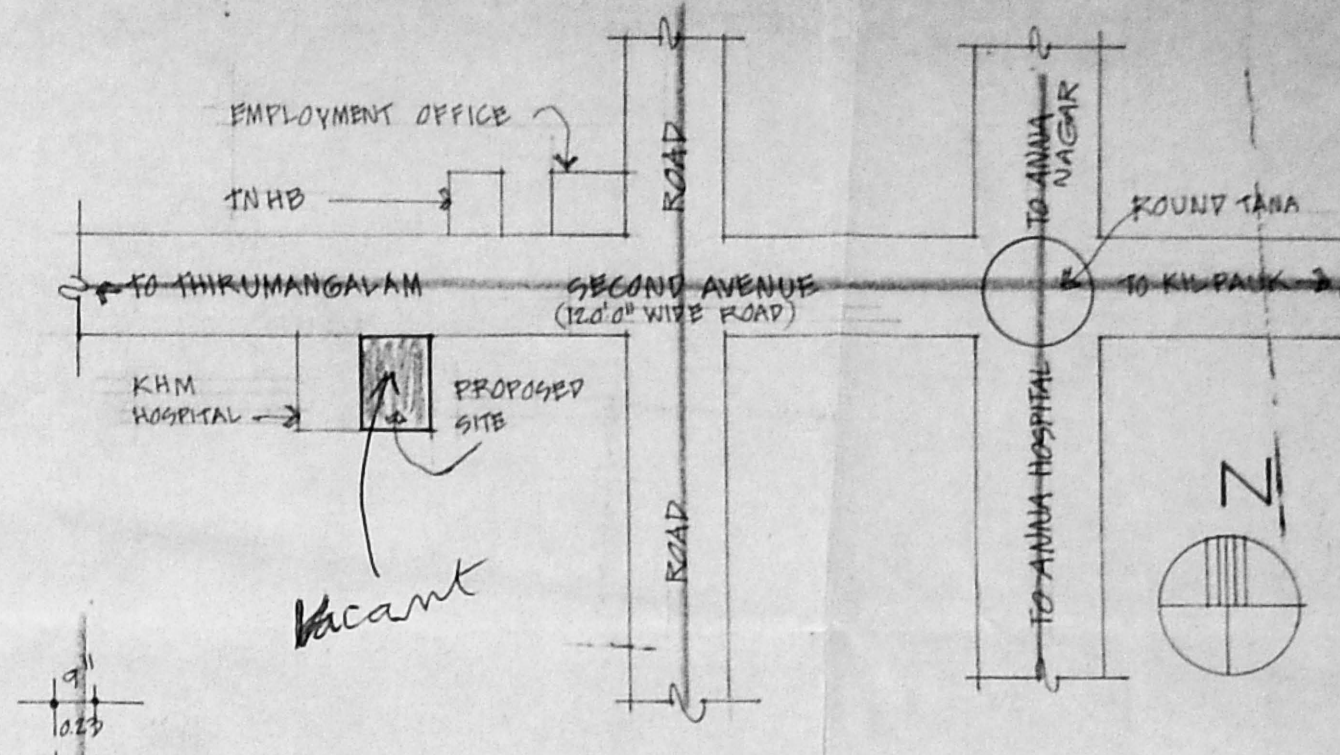

PERCOLATION TRENCH

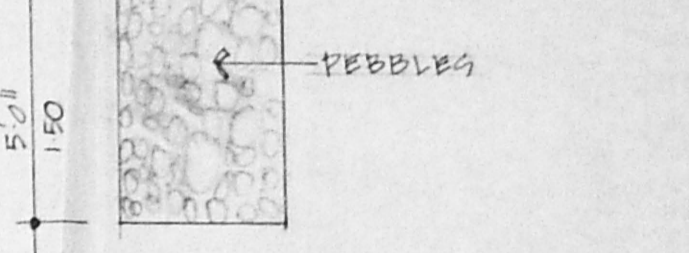

**SPECIFICATION**

- FOUNDATION
- BRICK WORK
- RCC WORK
- FLOORING
- PLASTERING
- WOOD WORK

- RCC COLUMN FOUNDATION
- SUPER STRUCTURE WORK IN CEMENT MORTAR 1:2:4
- COURTS, STAIRS, ESCALATORS, RAMP, IN-RAMP RCC WORK SHALL BE IN 1:2:4
- IN ALL ROOMS FLOORING IN CEMENT MORTAR 1:2:4
- ALL OTHER WALLS IN 1:2:4 AND ROOF SIDE WALLS IN 1:2:4 PLASTER CEILING PLASTERED IN 1:2:4
- ALL DOOR AND WINDOW CASINGS BEST TEAK WOOD

**JOINERY DETAILS**

- 1 D. T.W. PANELLED MAIN DOOR
- 2 D. T.W. PANELLED FLUSH DOOR
- 3 D. DO
- 4 W. T.W. FRAMED GLAZED WINDOW
- 5 W. DO
- 6 W. DO
- 7 W. DO
- 8 V. T.W. FRAMED GLAZED VENTILATOR
- 9 V. DO
- 10 V. DO
- 11 F.W. FRAMED FRENCH WINDOW

Dimensions: 3'0" x 7'0" (100x213), 3'0" x 7'0" (91x213), 2'0" x 7'0" (61x213), 0'0" x 4'6" (122x137), 4'0" x 4'6" (91x137), 6'0" x 4'6" (153x137), 6'0" x 2'0" (153x61), 4'0" x 2'0" (101x61), 3'0" x 2'0" (76x61), 3'3" x 7'0" (100x213).

**AREA STATEMENT**

- 1 SITE EXTENT
- 2 BASEMENT FLOOR AREA
- 3 GROUND FLOOR AREA
- 4 FIRST FLOOR AREA
- 5 SECOND FLOOR AREA
- 6 THIRD FLOOR AREA
- 7 TOTAL BUILT UP AREA

Plot Coverage 35.4%  
F.S.I. 1.49

**COLOUR INDEX**

- PROPOSED
- ROAD
- SITE BOUNDARY

SCALE 1"=20'0" (1:100)

PROPOSED RESIDENTIAL FLATS AT AB-13 (PLOT NO 4306) SECOND AVENUE ANNA NAGAR, S.NO: 45. PART OF NADUVANKARAI VILLAGE. MADRAS-40.

SIGN OF OWNER

SIGN OF LICENSED SURVEYOR

S. DURAIPANDIAN  
BE AMISE FIV, FII, Arch, Chartered Engineer, Valuer, Industrial Consultant, Registered Architect Temple Engineer, Licensed Surveyor Corporation of Madras Office Phone 6167360 14, Sri Vinayak Kilpaik and Colon Etn. Madras-60010.

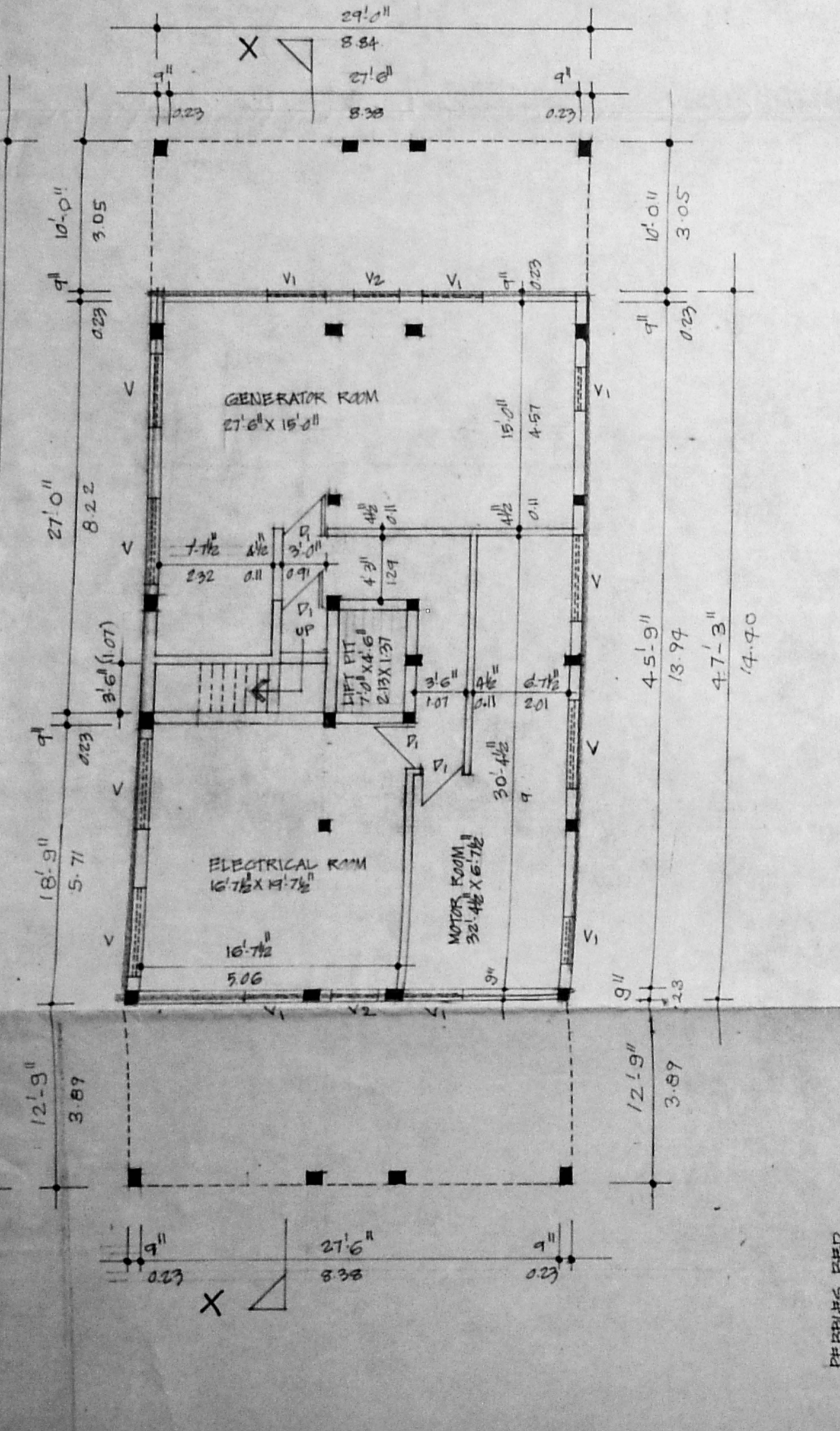

BASEMENT FLOOR PLAN

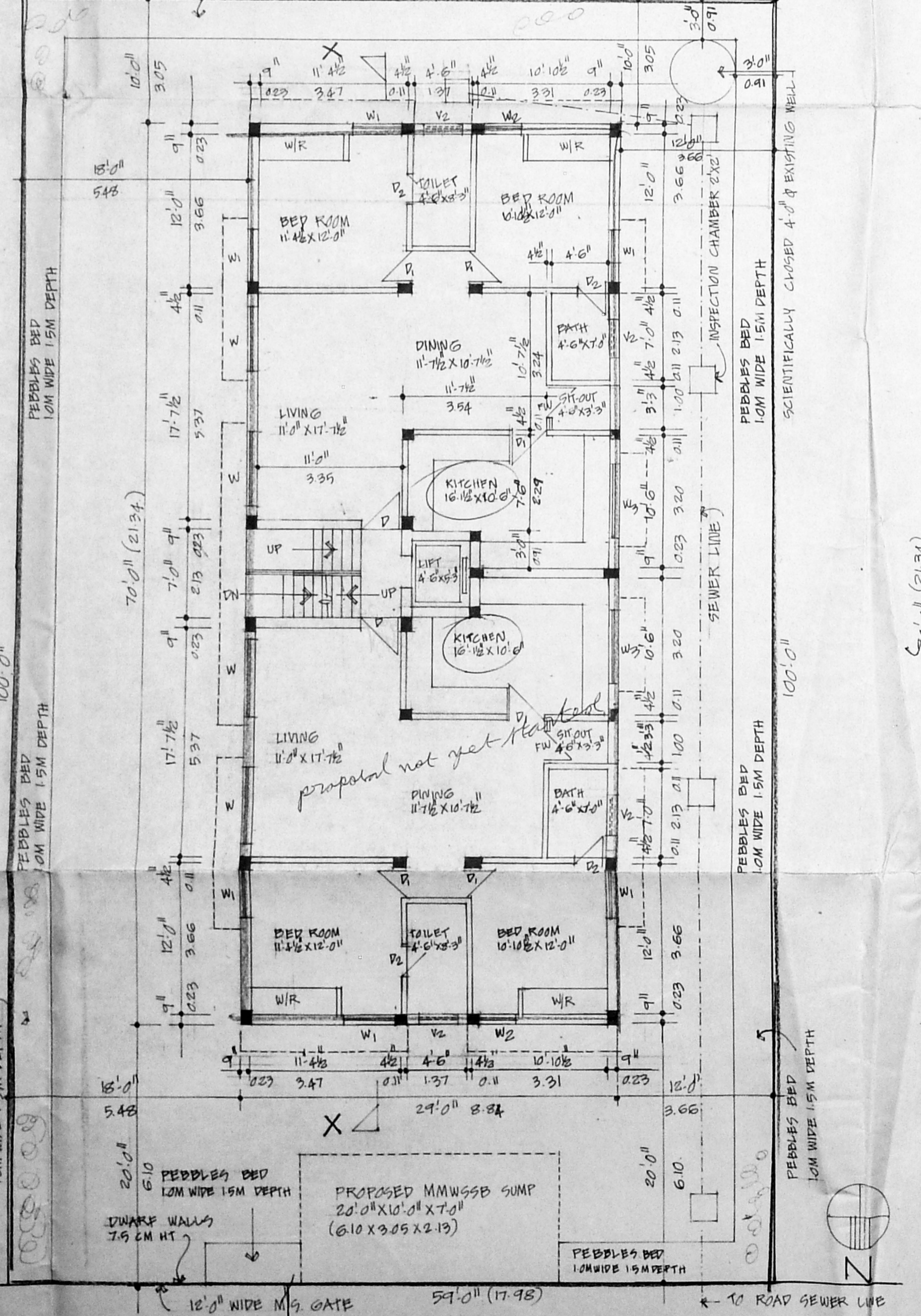

GROUND FLOOR CUM SITE PLAN

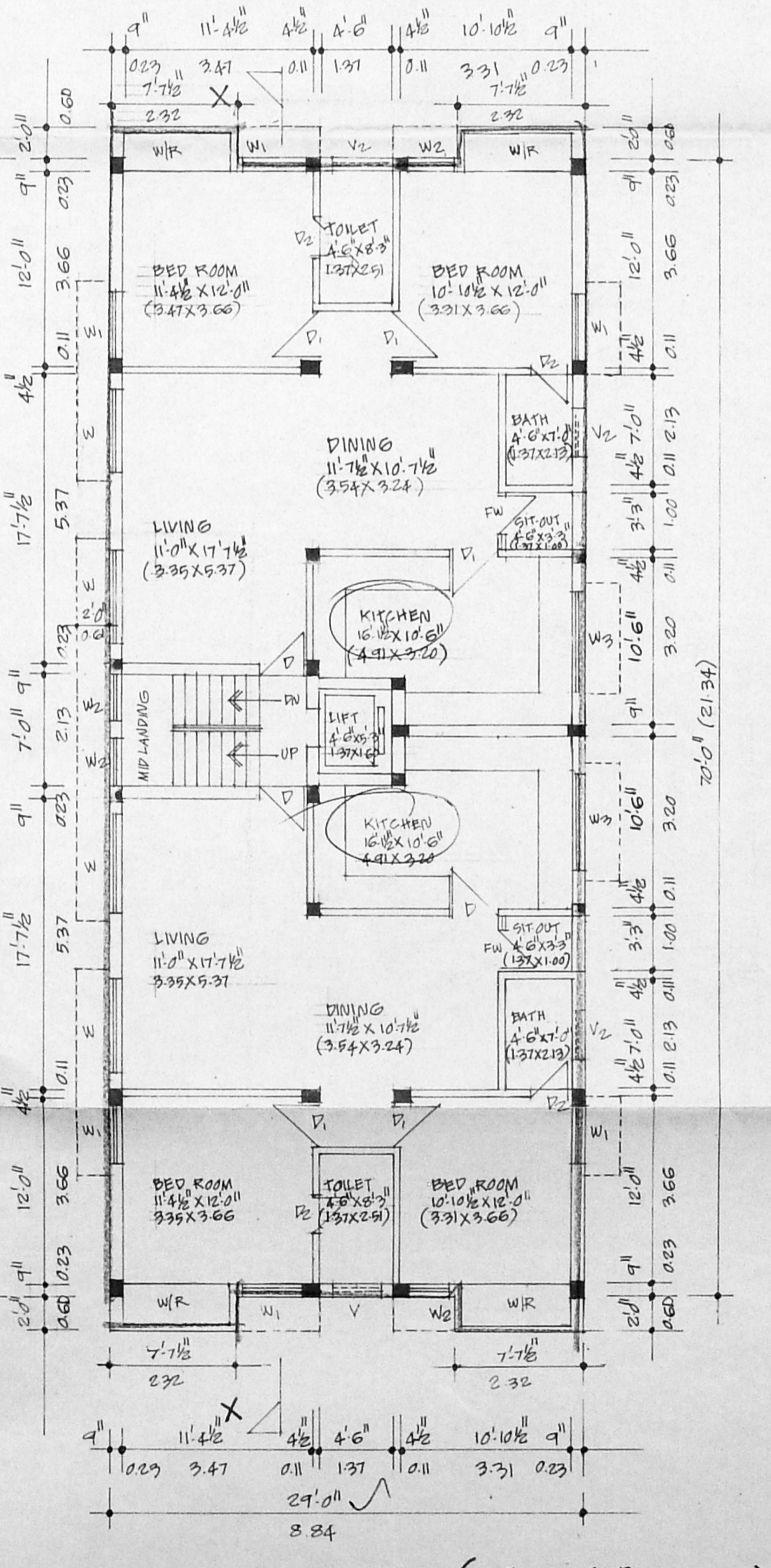

TYPICAL FLOOR PLAN (1ST, 2ND, 3RD FLOORS)

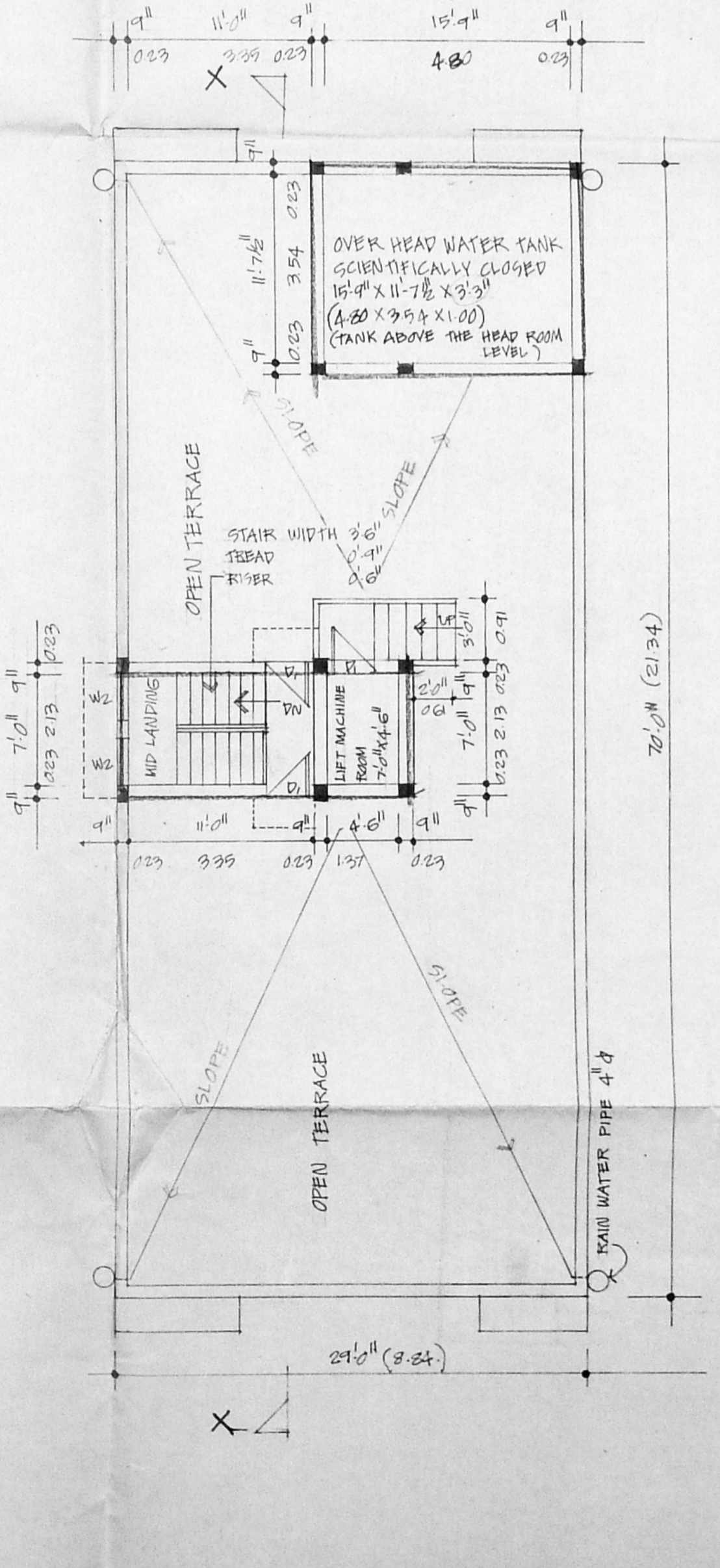

TERRACE FLOOR PLAN

S.L.V  
D.V  
W.S.V

Road - Turrel  
Inspection plan  
29/1/94

2 + 2 + 2  
Total = 6 Units.